Hadassah Medical Organization

The Power of Women

Units in over 30 countries

- Young Judea Israel
- Hadassah College Jerusalem
- Hadassah Career Counseling Institute
- Youth Villages
- Hadassah Medical Organization

HMO Mission Statement

”… The Hadassah Medical Organization pioneered the development of health care standards and practices in Israel.

The Hadassah Medical Organization is a bridge to peace. It forges links between peoples of all nationalities, races and religion who come to its doors for healing.

In this respect, the Hadassah Medical Organization is committed to EXCELLENCE.

HEALTH CARE

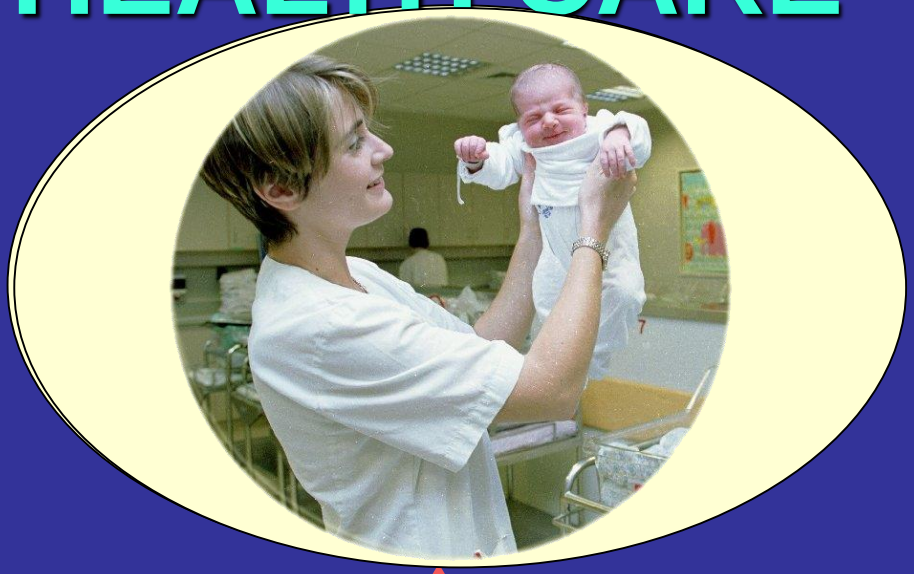

TEACHING

RESEARCH

The First Hundred Years

1912

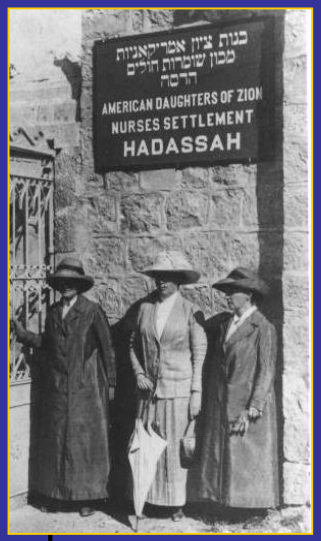

1939

2012

1918

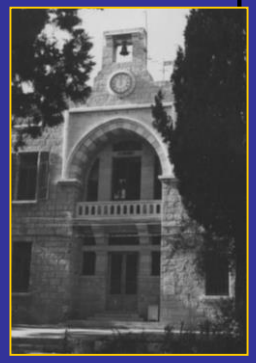

1948

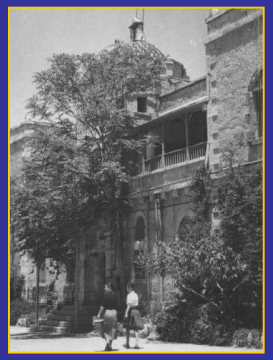

1961

1975

1995

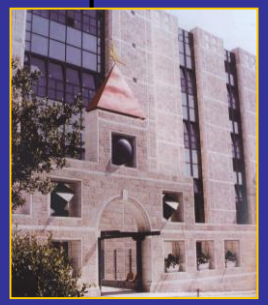

2005

Hadassah Medical Organization

2 University Hospitals:

Hadassah Ein-Kerem
770 Beds

Hadassah Mount-Scopus
350 Beds

Hadassah Medical Organization

Medical Divisions:

Internal Medicine Division
Surgical Division
Pediatric Division
Obs. & Gyn Division
Sharett Institute
Imaging Institute
Cardiac Institute
Anesthesiology & CCM

Hadassah Medical Organization

Academic Institutions Jointly Operated with the Hebrew University

- School of Medicine
- School of Dentistry
- School of Nursing
- School of Public Health
- School of Occupational Therapy

- School of Pharmacy
- School of X-Ray Technicians

Hadassah in Numbers

Hadassah Medical Organization

Hadassah in Numbers:

- 2 Hospitals
- 32 Operating Rooms
- 1,100 Beds
- 5,000 Employees
- 700 Physicians
- 1,600 Nurses
- Annual Budget (2009) – $400,000,000

Hadassah Medical Organization

HADASSAH IN NUMBERS:

- 390,000 Hospitalization days
- Occupancy – 102.2%
- 30,000 Operations
- 10,500 Births
- 645,000 Out-Patient Visits
- 133,000 Emergency-Room Visits
- 4,000,000 Laboratory Tests
- 150,000 Advanced Imaging Exams

Few Words about Quality…

Quality of General Intensive Care: Comparison of survival rate at Hadassah vs. Israel National Average

Prof. Elisheva Simchen, Ministry of Health

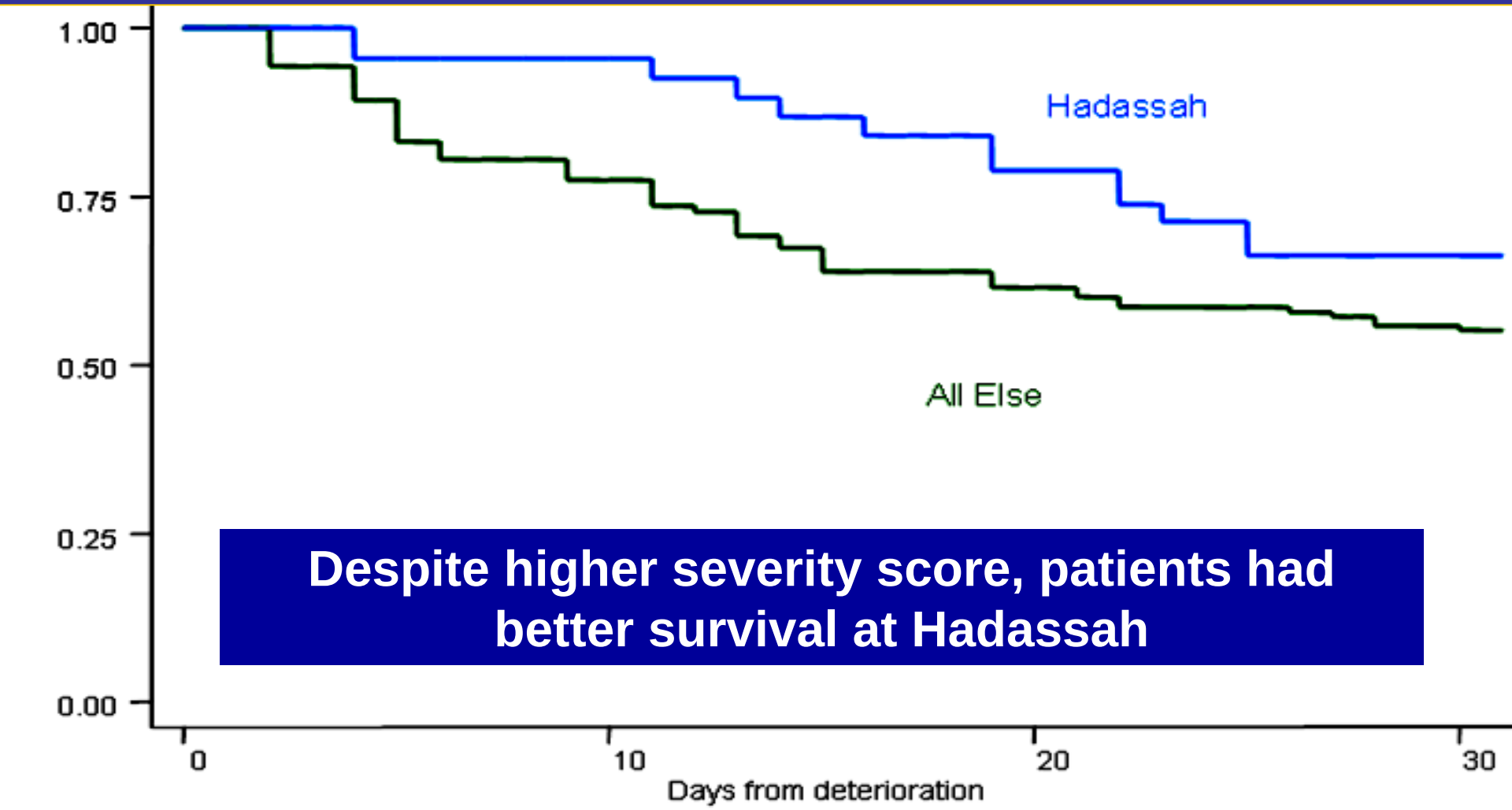

Despite higher severity score, patients had better survival at Hadassah

Quality of Neonatal Intensive Care: Comparison of survival rate at Hadassah vs. Israel National Average

Dr. Zivanit Ergaz, Prof. Ilan Arad & Gertner Institute

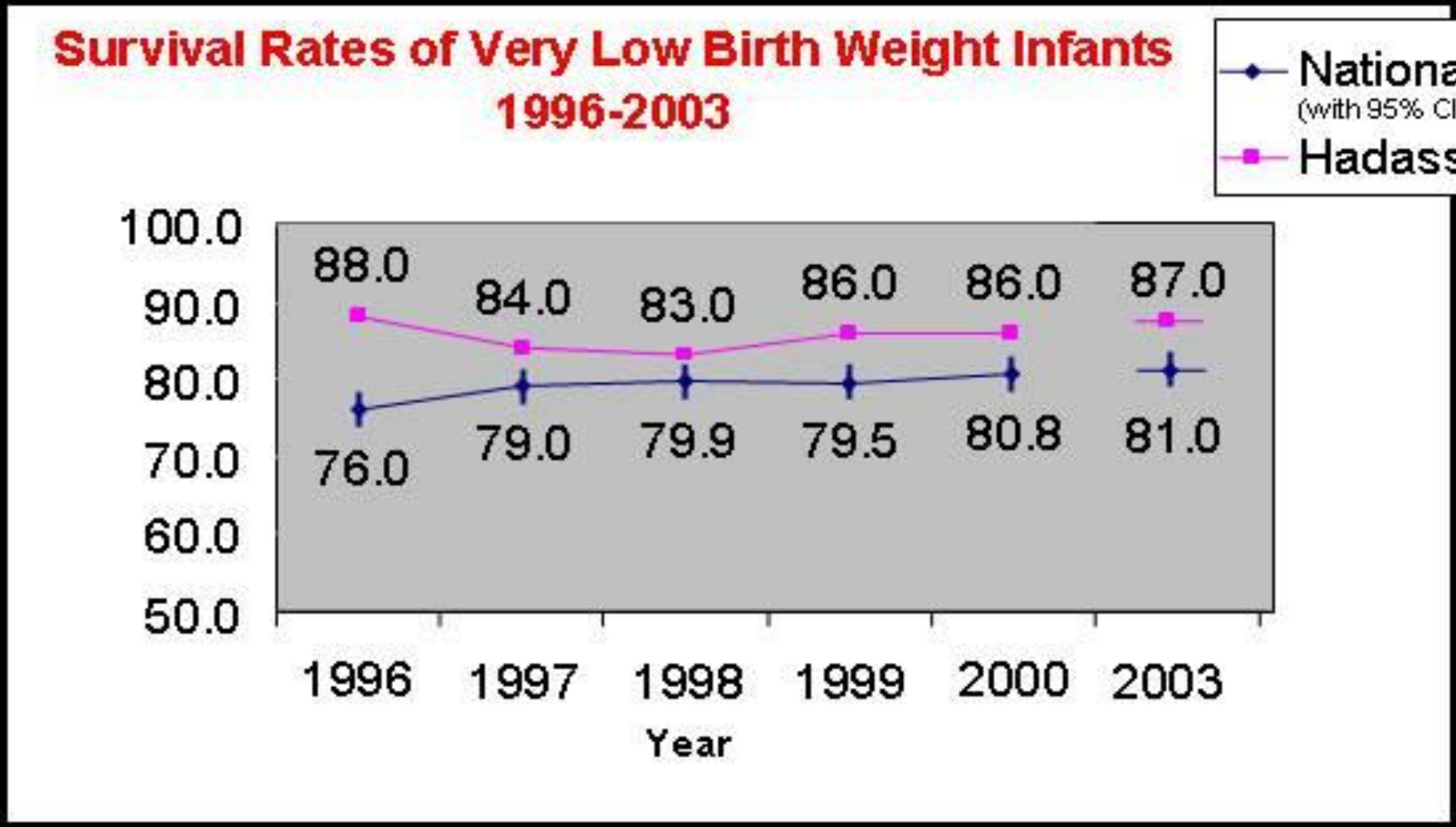

Outcome After Injury:

A Comparison of Mortality between Hadassah Hospital and 51 Level 1 Trauma Centers in the USA, Years 1999-2003

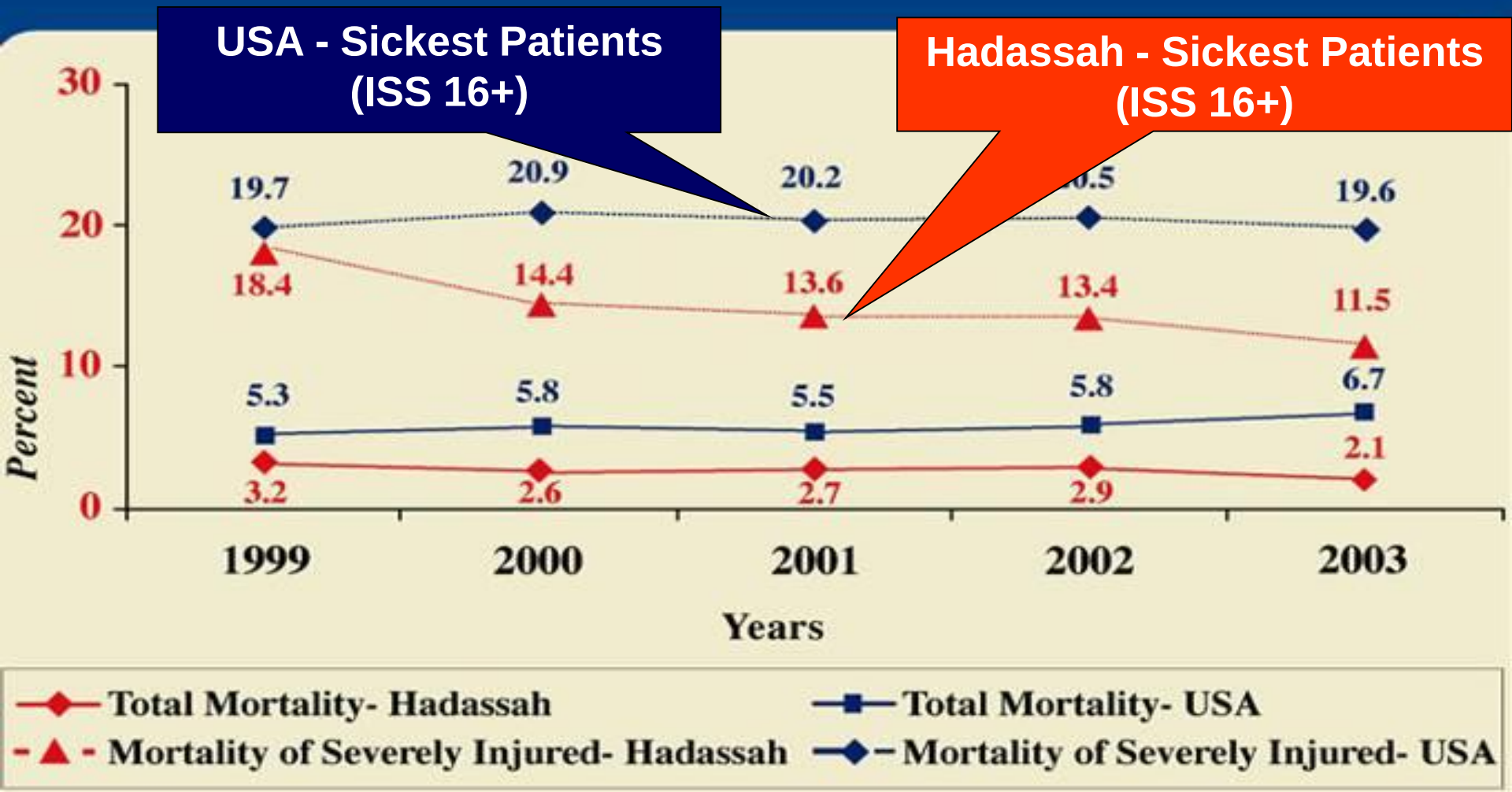

ACSIS - 2008 – Inter-Center Variation

TIME FROM ER ARRIVAL TO PRIMARY REPERFUSION BY CENTER

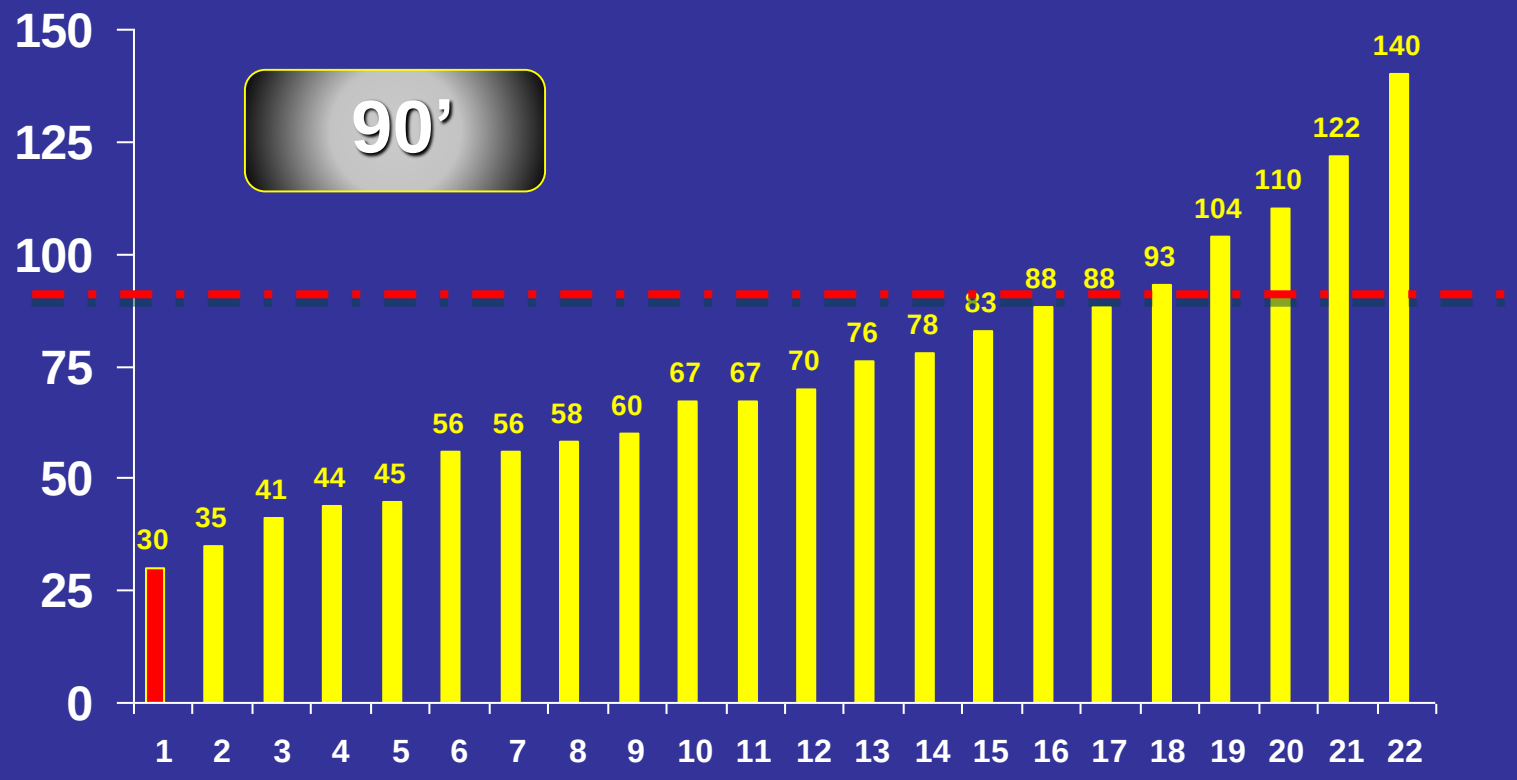

Hadassah is Much More Than a Hospital

Hadassah is…

Research Center

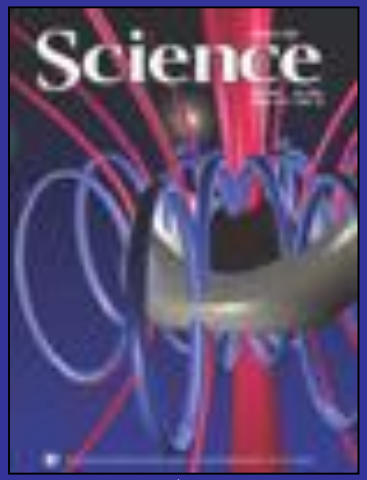

Community Hospital

Tertiary Care Hospital

Level I trauma center

BMJ
Health in the Middle East
BJC
British Journal of Cancer
kidney
INTERNATIONAL
nature
WRITTEN IN STONE
STEM CELLS
NEUROLOGY
THE LANCET
Bone Marrow Transplantation
MOLECULAR THERAPY
nature medicine
Leukemia
Molecular Psychiatry
Oncogene
nature neuroscience
The NEW ENGLAND JOURNAL of MEDICINE

Hadassah Medical Organization

Year	02	03	04	05	06	**07**
Grants	205	350	350	245	289	**258**
M$	5.45	6.97	6.94	6.75	9.73	**8.02**
Publications	570	546	630	530	576	**565**

Hadassah
Bridge to Peace

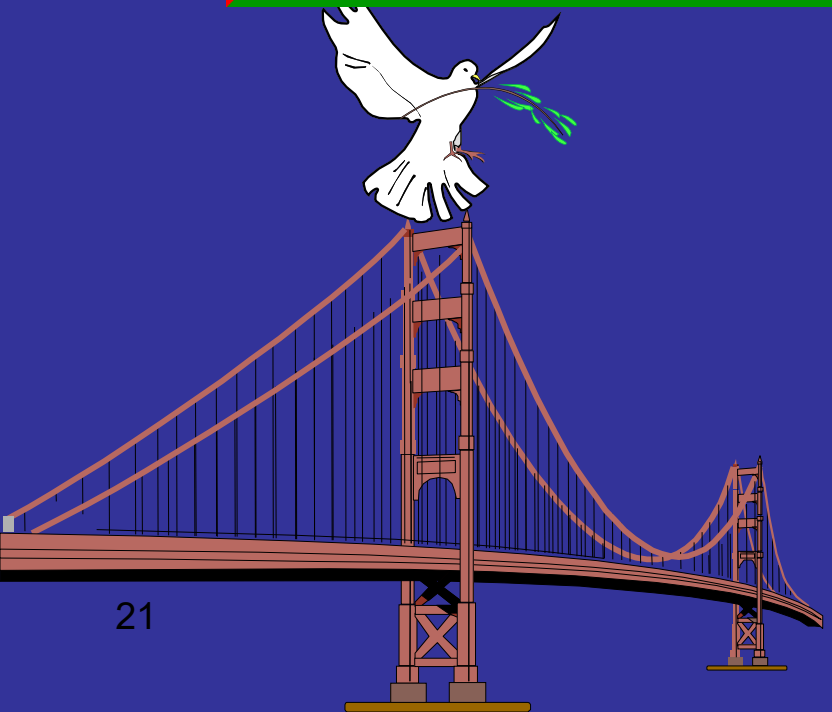

Peace

سلام

שלום

Bridges to Peace

Hadassah was nominated for the Nobel Peace Prize 2005

The Future:

Davidson Hospitalization Tower - 2012

THANK YOU